Wyoming Department of Health

Commit to your health.

Wyoming Department of Health
Behavioral Health Division

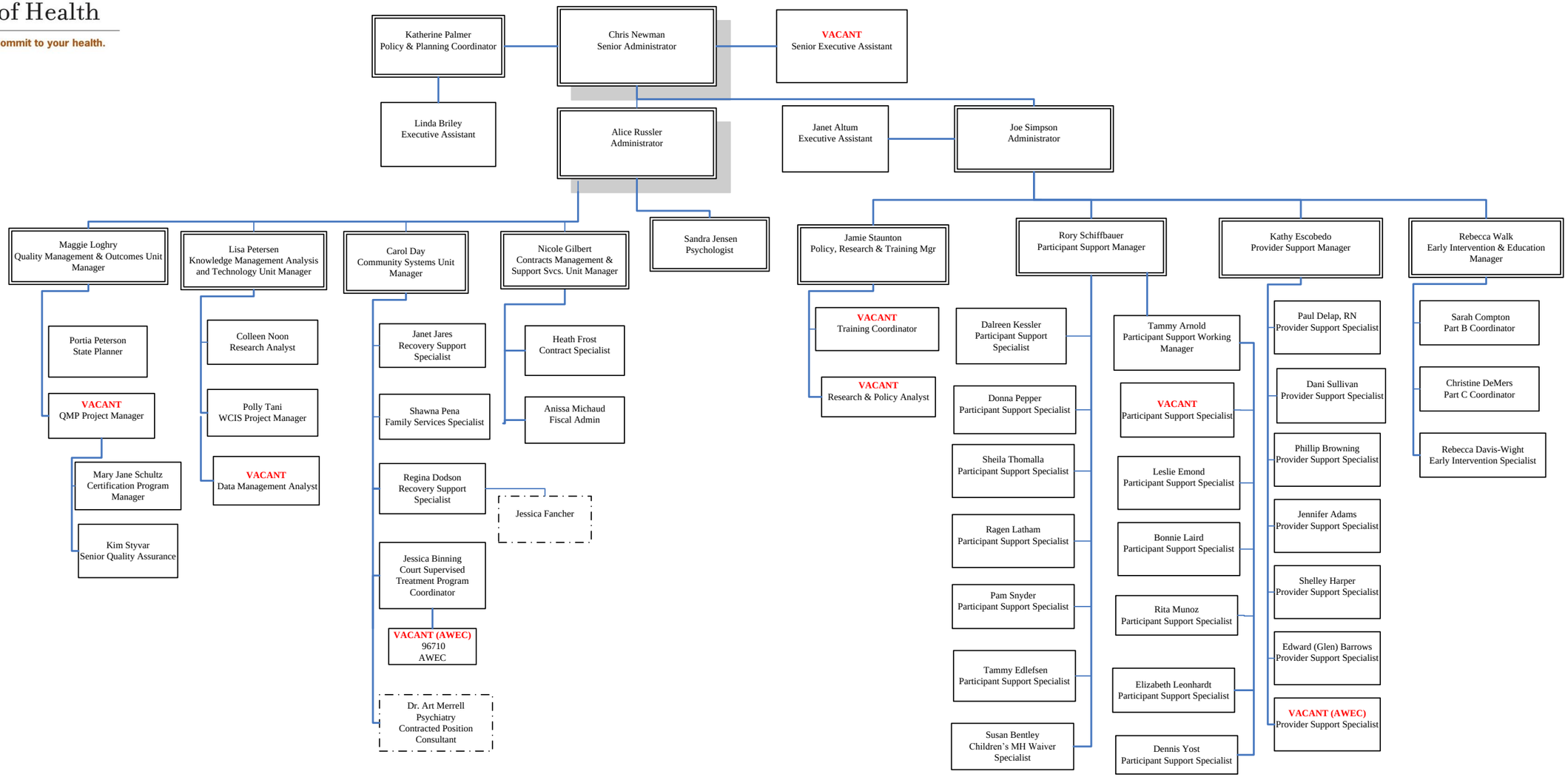

04/16/2013